

Spring Torque Tester – Parts List

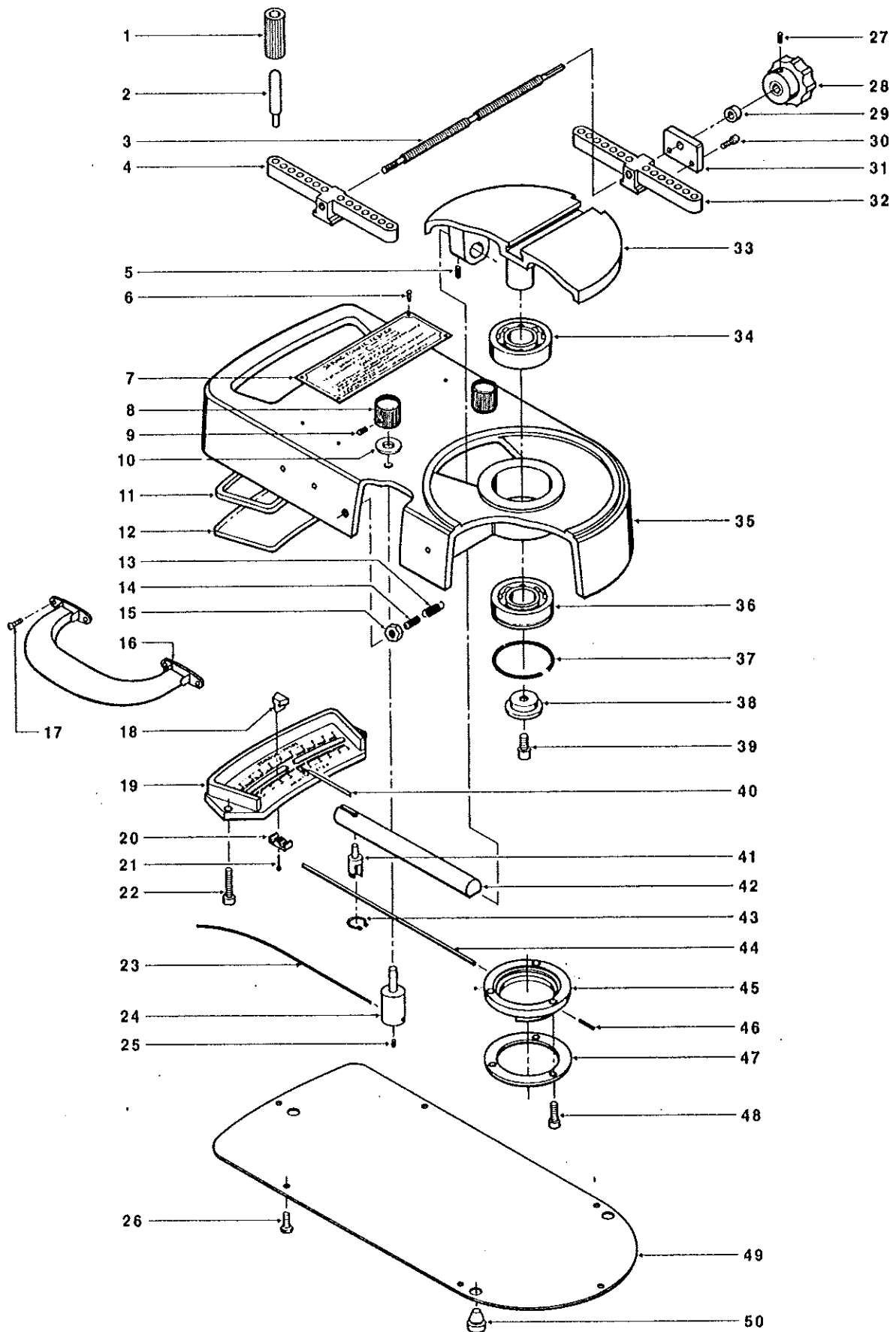

Spring Torque Tester – Parts List

Item	Part No.	Description	Qty.	Item	Part No.	Description	Qty.
1	MR-1044	Bumper	4	30	————	10-24 x 3/8"	
2	MR-1043	Chuck Jaw Pin	4			Socket Head Cap Screw	2
3	MR-157	Chuck Screw	1	31	MR-1072	Chuck Screw Bracket	1
4	MR-1052	Chuck Jaw—R.H.	1	32	MR-1057	Chuck Jaw—L.H.	1
5	————	1/4-20 x 1/4"		33	MR-230	Table	1
		Cup Point Set Screw	2	34	MR-184	Bearing (Top)	1
6	————	Round "U" #2 x 1/4"		35	MR-32	Base	1
		Drive Screw	4	36	MR-185	Bearing (Bottom)	1
7	MR-1045	Direction Plate	1	37	————	Bearing Retaining Ring	1
8	MR-1107	Reset Knob	2*	38	MR-163	Washer	1
9	————	8-32 x 1/4"		39	————	5/16-18 x 1/2"	
		Cup Point Set Screw	2*			Socket Head Cap Screw	1
10	MR-1110	Reset Knob Washer	2*	40	MR-186	Pointer	1
11	MR-168	Sight Glass Gasket	1			MR-231-1	2 IN. LBS. Lever Fitting
12	MR-167	Sight Glass	1			MR-231-5	5 IN. LBS. Lever Fitting
13	MR-1104	Spring	2*			MR-231-4	10 IN. LBS. Lever Fitting
14	MR-1103	Spring Anchor	2*	41		MR-231-3	25 IN. LBS. Lever Fitting
15	————	1/4-20 Hex Nut	2*			MR-231-3	50 IN. LBS. Lever Fitting
16	MR-1090	Handle	1			MR-231-2	100 IN. LBS. Lever Fitting
17	————	6-32 x 1/4"				MR-258-1	2-50 IN. LBS. Lever Arm
		Round Head Machine Screw	4	42		MR-258-2	100 IN. LBS. Lever Arm
18	MR-1108	Indicator	2*	43	MR-1113	Retaining Ring	1
		MR-264	2 IN. LBS. Dial			MR-1062	2 IN LBS. Spring
		MR-265	5 IN. LBS. Dial			MR-1122	5 IN. LBS. Spring
19		MR-266	10 IN. LBS. Dial	44		MR-1070	10 IN. LBS. Spring
		MR-267	25 IN. LBS. Dial			MR-1061	25 IN. LBS. Spring
		MR-268	50 IN. LBS. Dial			MR-1061	50 IN. LBS. Spring
		MR-269	100 IN. LBS. Dial			MR-1065	100 IN. LBS. Spring
20	MR-1109	Indicator Clamp	2*			MR-259	2 IN. LBS. Anchor Cap
21	————	2-56 x 3/8"				MR-255	5 IN. LBS. Anchor Cap
		Fillester Head Machine Screw	4*	45		MR-246	10 IN. LBS. Anchor Cap
22	————	10-24 x 3/4"				MR-260	25 IN. LBS. Anchor Cap
		Socket Head Cap Screw	2			MR-261	50 IN. LBS. Anchor Cap
23	MR-1106	Indicator Return Arm	2*			MR-256	100 IN. LBS. Anchor Cap
24	MR-1105	Indicator Return Shaft	2*	46	————	3/0 x 1 S.S. Taper Pin	1 or 2
25	————	8-32 x 1/4"		47	MR-162	Washer	1
		Cup Point Set Screw	2*	48	————	10-24 x 5/8"	
26	————	10-24 x 1/4"				Socket Head Cap Screw	3
		Round Head Machine Screw	6	49	MR-210	Bottom Plate	1
27	————	10-32 x 1/4"		50	MR-1058	Rubber Foot	3
		Cup Point Set Screw	1				
28	MR-187	Instrument Knob	1				
29	MR-160	Chuck Screw Spacer	1				

*Note:
 Above part Qtys. are for MRA units —
 MR units have a single Return Knob and Indicator,
 therefore requiring half the part quantities shown.

Secure Pak
 P.O. Box 1210
 Maumee, OH 43537-8210
 419-893-9965 / FAX 419-893-9940
 E-MAIL securepak@glassline.com